DEPARTMENT OF THE NAVY
NAVAL SEA SYSTEMS COMMAND, WASHINGTON NAVY YARD, DC 20376-4065
NAVAL AIR SYSTEMS COMMAND, PATUXENT RIVER, MD 20670-1547
NAVAL SUPPLY SYSTEMS COMMAND, MECHANICSBURG, PA 17055-0791
SPACE AND NAVAL WARFARE SYSTEMS COMMAND, SAN DIEGO, CA 92110-3127
U. S. FLEET FORCES COMMAND, NORFOLK, VA 23551-2487
U. S. PACIFIC FLEET, PEARL HARBOR, HI 96860-3131

COMPACFLT
5400
Ser N43/4582
12 Mar 04

FFC
5400
Ser N13/008
11 MAR 04

SPAWAR
5400
Ser 00/47
5 Mar 04

NAVSUP
5400
Ser 00/
12 Jul 04

NAVAIR
5400
Ser 00/845
12 Jul 04

NAVSEA
5400
Ser 00/010
12 Jul 04

JOINT LETTER

VIRTUAL SYSCOM MEMORANDUM OF AGREEMENT - VS-JL-05-A
BETWEEN
COMMANDER, NAVAL SEA SYSTEMS COMMAND
COMMANDER, NAVAL AIR SYSTEMS COMMAND
COMMANDER, NAVAL SUPPLY SYSTEMS COMMAND
COMMANDER, SPACE AND NAVAL WARFARE SYSTEMS COMMAND
COMMANDER, U.S. FLEET FORCES COMMAND
COMMANDER, U.S. PACIFIC FLEET

Subj: ADDENDUM TO VIRTUAL SYSCOM MEMORANDUM OF AGREEMENT VS-JL-05 REGARDING SUPERVISORS OF SHIPBUILDING SUPPORT DATED 28 JUNE 2003 AND 3 JULY 2003

Ref: (a) Virtual SYSCOM MOA VS-JL-05 of 28 Jun and 3 Jul 03
(b) DON Functional Transfer NC4 Exhibit for SUPSHIP Portsmouth VA of 14 Jul 03
(c) DON Functional Transfer NC4 Exhibit for SUPSHIP Jacksonville FL of 14 Jul 03
(d) DON Functional Transfer NC4 Exhibit for SUPSHIP Jacksonville Detachment Ingleside TX of 14 Jul 03
(e) DON Functional Transfer NC4 Exhibit for SUPSHIP San Diego CA of 18 Jul 03
(f) DON Functional Transfer NC4 Exhibit for SUPSHIP San Diego Detachment Pearl Harbor, HI of 18 Jul 03
(g) DON Functional Transfer NC4 Exhibit for SUPSHIP Puget Sound WA of 18 Jul 03

Encl: (1) Organization Charts

Subj: ADDENDUM TO VIRTUAL SYSCOM MEMORANDUM OF AGREEMENT VS-JL-05 REGARDING SUPERVISORS OF SHIPBUILDING SUPPORT DATED 28 JUNE 2003 AND 3 JULY 2003

1. Background. In August 2002, the Naval Sea Systems Command (NAVSEA) identified a number of initiatives for their Supervisors of Shipbuilding (SUPSHIP) activities. Reference (a) directs the realignment of SUPSHIP material management functions from NAVSEA to the Naval Supply Systems Command (NAVSUP). References (b) though (g) direct the realignment of repair SUPSHIP activities from NAVSEA to Commander, Atlantic Fleet (COMLANTFLT) and Commander, Pacific Fleet (COMPACFLT).

2. Applicability. This addendum applies to repair SUPSHIP activities and the NAVSUP enterprise. Material management billets at the repair SUPSHIPs were included as part of the realignment to NAVSUP as agreed in reference (a). Subsequently, the transfer of repair SUPSHIPs to the Fleet commencing on 1 October 2003 included the material management billets. This addendum clarifies the intent to continue realignment of repair SUPSHIP material management billets to NAVSUP and provides updated guidance necessary to complete the transfer. All elements of reference (a) remain in effect.

3. Action. COMLANTFLT and COMPACFLT will continue with actions specified in reference (a) to transfer SUPSHIP material management billets to NAVSUP. Enclosure (1) reflects the military and baseline civilian organization structure of the material management positions as agreed upon in reference (a). In FY 04, COMLANTFLT and COMPACFLT will be responsible for reimbursing NAVSUP for these positions. NAVSEA will continue to be responsible for reimbursing NAVSUP for material management positions at new construction SUPSHIPs. For FY 05, NAVSEA, COMLANTFLT and COMPACFLT will complete a budget based transfer and NAVSUP will become the claimant for all SUPSHIP material management resources, including repair and new construction.

Subj: ADDENDUM TO VIRTUAL SYSCOM MEMORANDUM OF AGREEMENT VS-JL-05 REGARDING SUPERVISORS OF SHIPBUILDING SUPPORT DATED 28 JUNE 2003 AND 3 JULY 2003

G. R. BRYANT
Deputy Chief of Staff
for Fleet Maintenance
U. S. Pacific Fleet

J. A. BROOKS
Director, Fleet Maintenance
U. S. Fleet Forces Command

K. D. SLAGHT
Commander
Space and Naval Warfare Command

J. D. McCARTHY
Commander
Naval Supply Systems Command

W. B. MASSENBURG
Commander
Naval Air Systems Command

P. M. BALISLE
Commander
Naval Sea Systems Command

Subj: ADDENDUM TO VIRTUAL SYSCOM MEMORANDUM OF AGREEMENT VS-JL-05 REGARDING SUPERVISORS OF SHIPBUILDING SUPPORT DATED 28 JUNE 2003 AND 3 JULY 2003

Distribution:
SECNAV
ASN(RD&A)
ASN(I&E)
CNO
COMLANTFLT
COMPACFLT
COMNAVAIRPAC
COMSUBPAC
COMNAVSURFPAC
COMNAVSUP
COMNAVAIR
COMNAVSPAWAR
COMNAVSEA (SEA 00,09,00B,00D,00E,00L,00ZM,01,02,03,
04,05,06,07,08,10,10L,103,105,107)

SUPSHIP JACKSONVILLE
SOUTH EAST REGIONAL MAINTENANCE SUPPORT DIVISION

NAVSEA — NAVAL SEA SYSTEMS COMMAND

NAVSUP — NAVAL SUPPLY SYSTEMS COMMAND

LT A. Woodall
Material Officer

J. Nettuno
Deputy
2001-GS-13
PD# MZ91581001

14 Civilian

1 Vacant (VSIP in last 3 mo)

3 Military

18 Total

Baseline = 15

INVENTORY MGMT

- L. Jernigan, 2020-GS-11, PD# 00940
  - R. Myers, 2010-GS-09, PD# 61006
    - S. M. Williams, 2010-GS-09, PD# 61006
      - T. Abbuhl (Temp), 2010-GS-09, PD# 61006
        - SKC McDougald

WAREHOUSING

- W. Wilson, 6907-WS-06, PD# 91877
  - W. H. Lynch, 6907-WG-06, PD# 90876
    - W. A. Jones, 6907-WG-06, PD# 90876
      - J. A. Rokus, 6907-WG-06, PD# 90806
        - R. Bonifacio, 6907-WG-06, PD# 90876
          - SK2 Newson

SIMP.ACQ.

- R.A. Shoy, 1105-GS-09, PD3 MZ91572001
  - S. E. Williams, 1106-GS-05, PD# MZ90930
    - A.S. Crum, 540-GS-05, PD# MZ90600

CONF. MGMT.

- Vacant, 0346-GS-11, PD# 70159

TRANSPORTATION

- J. Wills, 2101-GS-06, PD# S6147

NOTE: 2 Property Administrators transfer to Code 400.
1 Facility Manager will transfer to Code 700.

Enclosure (1)

SUPSHIP SAN DIEGO

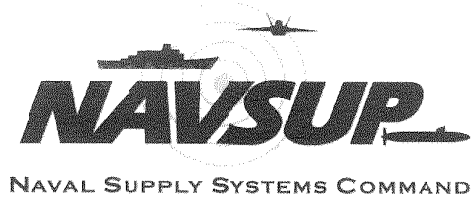

20 Civilian (incl Pearl)

1 Vacant (1 loss JAN 03)

21 Total

Baseline = 21

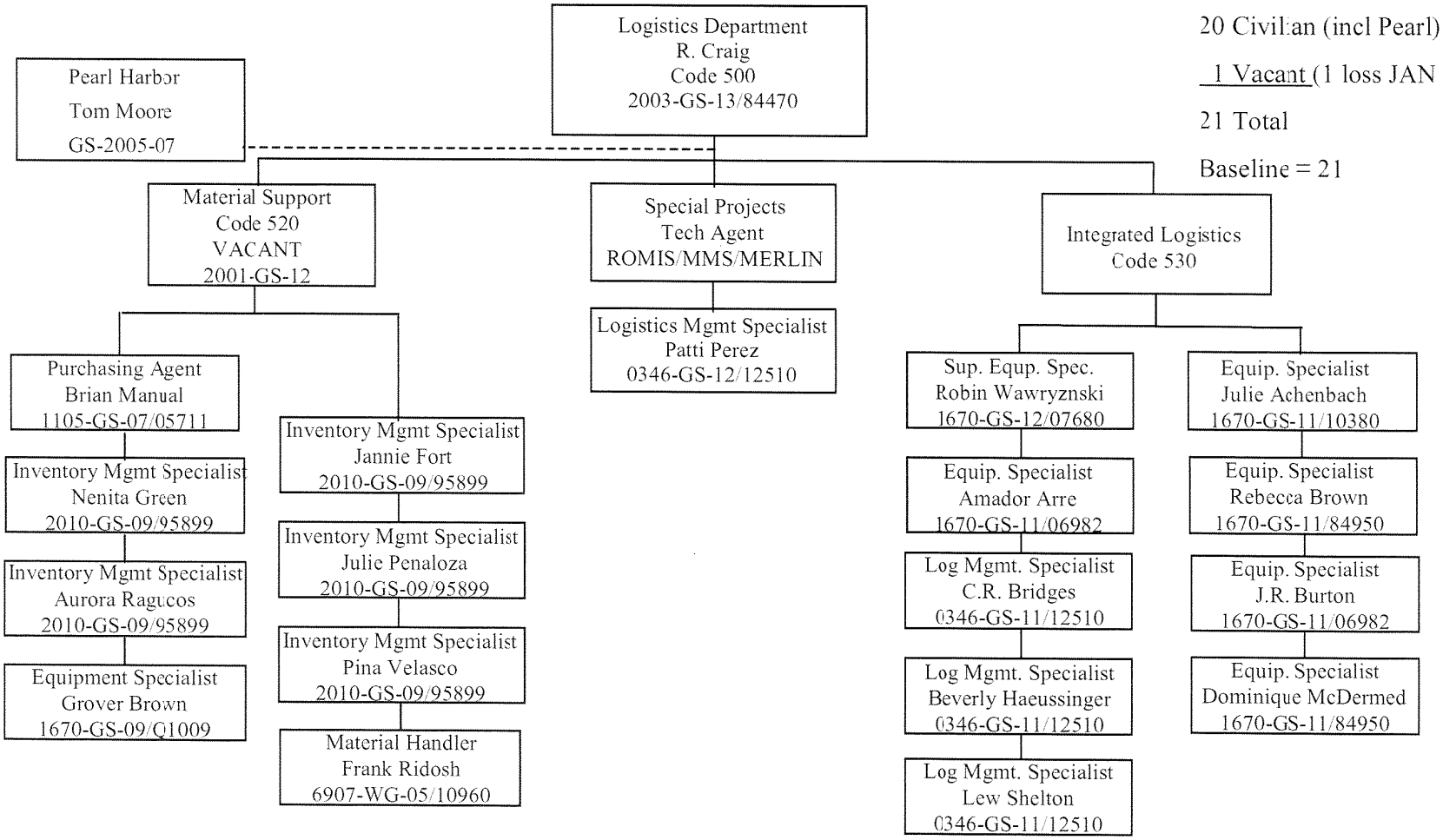

Enclosure (1)

SUPSHIP PUGET SOUND

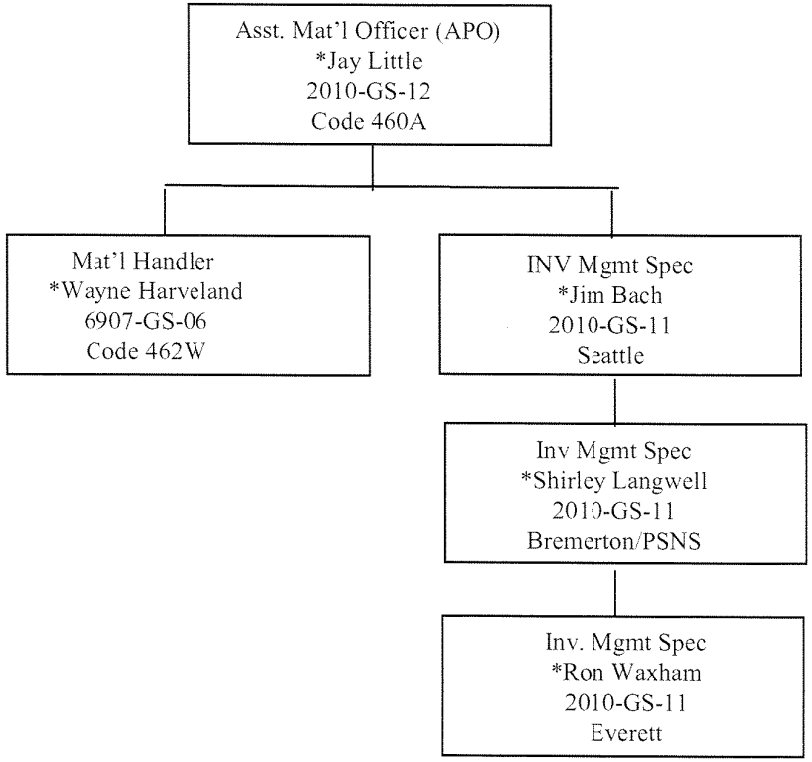

5 Civilian

5 Total

Baseline = 5

SUPSHIP PORTSMOUTH

NAVSEA — NAVAL SEA SYSTEMS COMMAND

NAVSUP — NAVAL SUPPLY SYSTEMS COMMAND

11 Civilian

3 Vacant

1 Military

15 Total

Baseline = 11

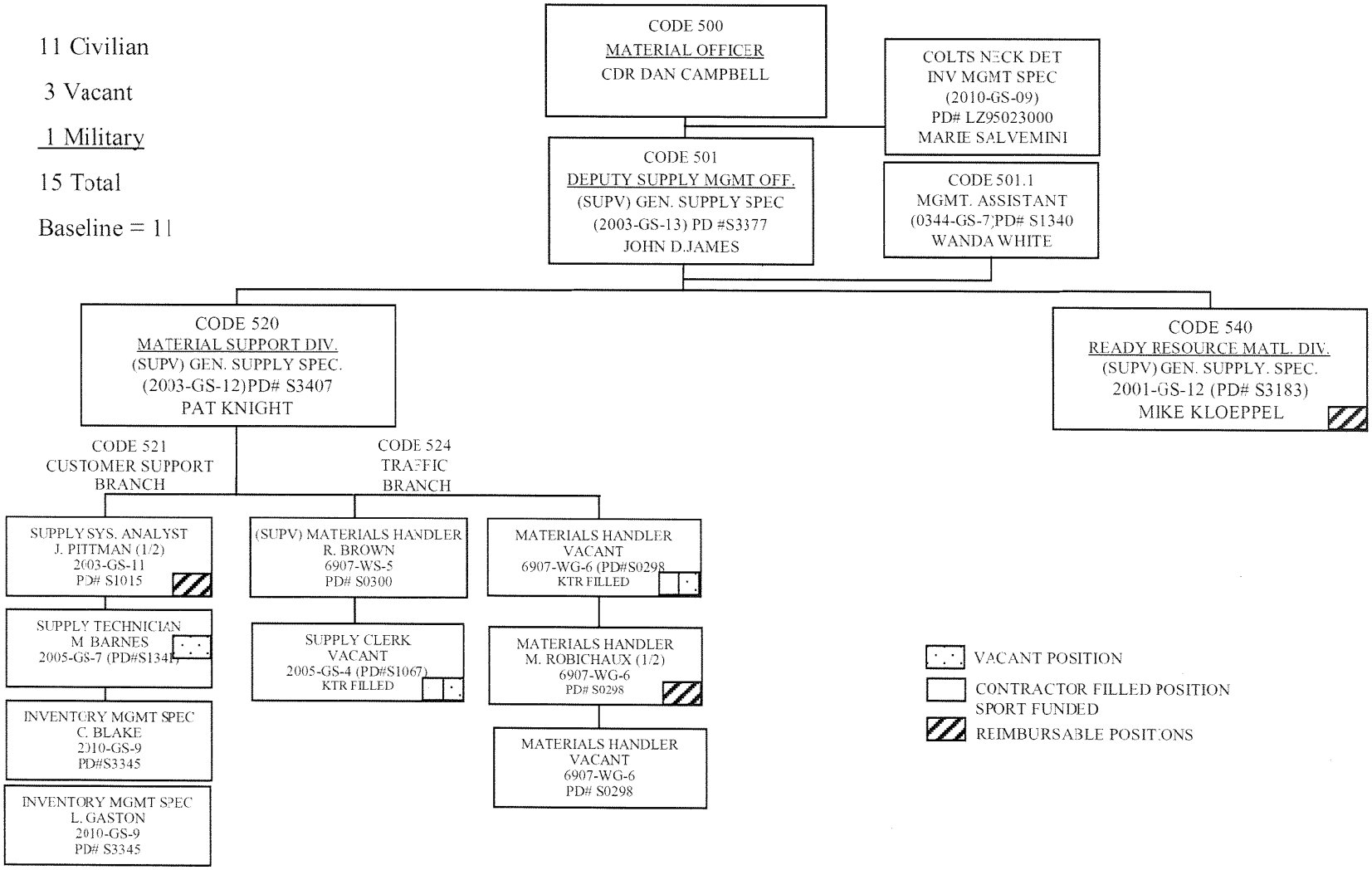

Enclosure (1)

SUPSHIP JACKSONVILLE
Detachment Ingleside

4 Civilian

1 Vacant (prior to FY 03)

1 Military

1 Vacant Military

7 Total
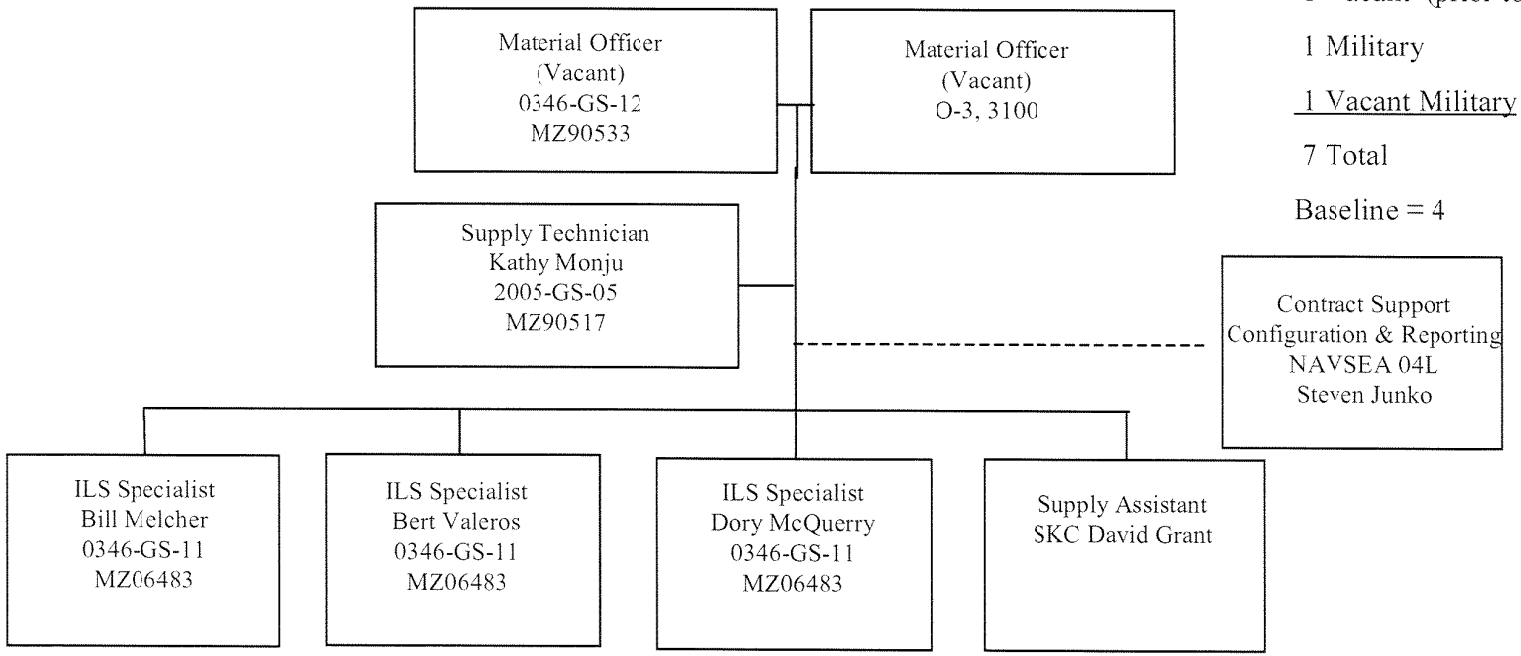
Baseline = 4